Richmond Record-Herald

VOL. XXIV—FIFTEENTH YEAR. RICHMOND, CONTRA COSTA COUNTY, CAL.—MONDAY, MARCH 27, 1916. NUMBER 49.

Tanker Rams Launch; 6 Drown

REPORT FILED BY BOARD, NO ACTION TAKEN BY DIRECTORS

"Much ado about nothin," is the manner in which the Richmond school board characterized the report Saturday night of City Health Commissioner C. R. Blake and City Plumbing Inspector Fred Kreig, pertaining to the unsanitary conditions in city schools.

One of the directors in speaking of the report this morning said, "we simply read the report and placed it on file. It is not our policy to advertise. Sometimes it pays and sometimes it doesn't."

The report filed by Blake and Kreig requested a change in the drinking fountains at the Peres school, better flushing for toilets at the Lincoln school, new toilets for high school, present ones antiquated, larger toilet space at Fairmont school, and a separate building for toilets at the Washington school.

RICHMOND BOY IS WITH MARINES IN CHINA

With the detachment of U. S. marines who form the American legation guard at Peking, China, where armed men from every civilized nation, including the warring European countries, are living in comparative friendship, is Hazel G. Holland, of this place.

Hazel, who is a son of Mrs. Fannie S. Holland, 227 Fourteenth street, Richmond, enlisted in the United States marine corps at its Seattle, Washington, recruiting station on November 4, 1915. Marines wear a distinctively military uniform, and their four year enlistment embodies sea, foreign shore and home duty.

Foreign service ranks easily first in the hearts of these "soldiers of the sea," and it is very likely that Holland's tour of foreign duty will be crowded with excitement and adventure, and that he will have many interesting narratives to recount to his friends when he returns again to civil life.

Tim McDonnough, Standard Oil employee, arrested for drunkenness last night on the west side was fined $15 by Police Judge Hiram Jacobs today.

CRISIS PASSED BY GIRL IN BAD FALL

Miss Edna Inman, 17-year-old injured in a fall from the balcony of the Richmond Union high school Friday night is reported by Dr. Hall Vestal as recovering slowly today.

Miss Inman passed the crisis of her injury yesterday according to the doctor.

SELLS BOOZE IN PULLMAN MINUS LINCENSE; IS ARRESTED

Clever detective work on the part of the police led to the arrest of Angelo Pelligaroli, proprietor of the New Town cafe at Pullman this afternoon on a charge of selling liquor without a license.

Pelligaroli, was allowed his liberty by Police Judge Hiram Jacobs after giving a $50 cash bond.

This is the first arrest of a new crusade which the police intend to wage against all restaurant proprietors violating the city liquor ordinance.

POLICE JUDGE WILL HAVE NEW OFFICES

Police Judge Hiram Jacobs today moved into his new law offices in the Berry building, Eighth street and Macdonald avenue.

Judge Jacobs will devote the mornings to his work in the police court and the afternoon's to private law practice.

The offices are fitted in an up-to-date manner.

LENTEN BUSINESS MEETING BY GUILD

A lenten business meeting of the Ladies' Guild of Trinity Episcopal church will be held in the church parlors, corner of Washington and Nicholl avenues tomorrow afternoon.

Mrs. P. C. Campbell, president of the society will preside at the meeting.

$26,000 FOR A NEW BUILDING AND SITE, PLAN OF BOARD FOR 10TH ST. SCHOOL

Improvements approximating $26,000 for the Lincoln grammar school were undertaken by the Richmond school board at its meeting in the Tenth street school Saturday night.

In an effort to keep pace with the rapidly increasing attendance at the Lincoln school, the school directors have planned the erection of a modern six room school building at a cost of $16,000 adjoining the Tenth street school. The purchase of one lot and the half of another from Charles and Harry Pulse, two lots from Dr. W. C. Reid of Madera for $10.000 will be necessary for the new building site.

"FIGHTING SWEDE" EXILED FOR 180 DAYS BY JUDGE

Victor Erickson, "Pullman's fighting Swede", was exiled from Richmond for 180 days by Police Judge Hiram Jacobs today.

Erickson only fights when he is drunk.

Last week he became intoxicated seven times. In the fights which followed he assaulted Policeman L. Jones, three bartenders, a hotelman, and three of his friends.

SOLEMN HIGH MASS FOR PIONEER WOMAN

Solemn requiem high mass was chanted over the remains of Mrs. Mary Ellen Smith, pioneer resident of this city by Rev. Father P. M. Griffin at St. Mark's Catholic church this morning. Interment followed at St. Joseph's cemetery.

The deceased was 53 years of age and leaves a husband, son and two daughters. Death occurred at the family residence, 1824 Roosevelt avenue Saturday morning.

E. B. Smallwood handled all of the funeral arrangements.

JUDGE OVERRULES DAILY NEWS DEMURRER

(Special to Record-Herald)

MARTINEZ, March 27.—Superior Judge R. H. Latimer today overruled the demurrer filed in the suit of James P. Arnold against the Daily News, now the Weekly News of Richmond.

The defendants have ten days time in which to file a final answer.

ROYAL NEIGHBORS IN SOCIAL TONIGHT

Mrs. L. Heacock, will preside at the social meeting which Richmond lodge, Royal Neighbors of America will hold in Pythian hall tonight.

A short musical and vocal program will take up the early part of the evening at the conclusion of which refreshments will be served.

WOMAN SEER SEEKS DEATH

SAN FRANCISCO, March 27.—Miss Jennie Grant, who is conducting a fortune telling establishment under the name of Madame Zaza, attempted suicide by inhaling gas in her room at the Hotel Belmont today and is in a critical condition at the Emergency hospital. Miss Grant has been afraid recently that the crusade conducted by the district attorney's office against clairvoyants would ruin her business and cause her arrest.

TELEPHONE FRANCHISE COMES UP THIS EVE

At the meeting of the council to be held this evening at the city hall, the sale of the forty-one year telephone franchise will be completed, but before this is accomplished there will, probably, be some fireworks.

The Pacific Telephone and Telegraph company attempted to grab the franchise which is easily worth $100,000 for the paltry sum of $100, but William Oliver Scott entered the arena and doubled the bid by making it $200.

There was considerable scurrying around, with the result the matter was continued over till tonight.

No doubt when the matter comes up, some of the big guns representing the telephone monopoly will be on hand, and it is expected that bids will be increased to a considerable extent, unless the unexpected happens.

There have been rumors flying around the streets for the past week that the telephone company had been attempting to get hold of Fitz, who represents Scott, but whether anything has been accomplished in this line, the Record-Herald is unable to ascertain.

MEXICAN HORDE RALLIES TO VILLA

FIELD HEADQUARTERS AMERICAN EXPEDITION ARMY FORCES, Colonia Dublan, Chihuahua, Mex., March 26. (By aeroplane to Columbus, N. M., March 27.—Evidence that Pancho Villa is preparing to resist the American pursuing columns and that the Mexican people are not as yet rallying to him, has been collected by officers and scouts of the American troops.

$70,585.90 CONTRACT AWARDED BY BOARD

(Special to Record-Herald)

MARTINEZ, March 27.—The board of Supervisors today awarded the City Street Improvement company the contract for the paving of seven and five-tenths miles of roadway from Bryant station to Walnut Creek for $70,585.90.

7 ATTORNEYS OUT OF RICHMOND TODAY

Seven Richmond attorneys were in Martinez and San Francisco on business today

Those in Martinez were: Attorneys Wilbur S. Pierce, Lee D. Windrem, T. H. DeLap, W. S. Robinson, C. A. Odell and Clare Horner. Attorney H. J. Wildegrube spent the day at the federal courts in San Francisco.

THOUSANDS MOURN AT BIER OF DECEASED FIRE CHIEF

BERKELEY, March 27.—Thousands of men and women joined the sad and impressive procession at the funeral of Chief James Kenney, who died while fighting the fire at the El Dorado Oil Works, to St. Mary's cemetery yesterday.

Solemn requiem mass was celebrated in St. Joseph's church at Addison and Jefferson streets.

To honor the man who lost his life in the performance of his duty, the fire chiefs from San Francisco, Oakland, Alameda, Stockton, Richmond and other bay cities gathered in Berkeley and took their places as the active pallbearers. Squadrons from the fire departments of Oakland, San Francisco, Alameda and Berkeley formed the guard of honor. Honorary pallbearers included Mayor Samuel C. Irving, the members of the city council and representatives from each of the fraternal organizations to which Chief Kenney belonged, followed.

The Veteran Firemen of Berkeley, the Native Sons, Woodmen of the World, Elks, Chamber of Commerce, Manufacturers' association, the old Volunteer Fire Department and details from the Berkeley police joined the ranks.

During the services all the business houses of Berkeley were closed.

There were about 100 members of the San Francisco fire department present, who, under the auspices of the David Scannel club, voluntarily gave up their day of rest, which is provided for under the rules of the department, to attend Chief Kenney's funeral.

One Saved; Clings to Wreckage for Hour

S. F. IS NO PLACE FOR GRADY; POLICE ARREST HIM AGAIN

(Special to Record-Herald)

SAN FRANCISCO, March 27.—Troubles are piling up fast for Attorney D. W. Grady of Richmond, who first came into the limelight a fortnight ago when he told Police Judge Oppenheim that he did not consider it a crime to shoot a policeman.

Following his release from the city prison Saturday charged with passing a fictitious check, Grady was arrested on Market street for drunkiness. Policeman F. O'Connell was the arresting officer.

When spoken to concerning his arrests Grady simply smiles.

RICHMOND MAN CONSUMMATES LARGE DEAL

The entire Raap ranch holdings near Martinez were Saturday conveyed by A. C. Raap and Charles G. Bacon of this city to Supervisor Vincent Hook. The mortgage held by the Bank of Martinez was satisfied in full, the Richmond Savings Bank accepting a new mortgage on the property.

This property is one of the finest subdivision pieces in the Alhambra valley and joins the town of Martinez, and will be put on the market for sale in a short time.

This transaction was handled by the Richmond Abstract & Title company.

2 RICHMOND COUPLES SEEK DIVORCE TODAY

(Special to Record-Herald)

MARTINEZ, March 27.—Two divorce suits alleging cruelty were filed by Richmond people today.

They were: Effie against Martin Ellis and Nellie against Mason McCowan.

Both couples are well known in this city.

SQUIBLET ON FLIES AND SPRING BY BLAKE

Pegasus has been trotted out into new fields by City Health Commissioner C. R. Blake.

The doctor's latest ditty deals with flies and spring.

It follows:

So now is the time to start the fight,
Swat the fly and swat him right.
The warm spring days are drawnear.
And clean-up time will soon be here.
Yes, the good spring-time is drawing nigh,
The time to swat the springtime fly.

FINAL DECREE

(Special to Record-Herald)

BERKELEY, March 27.—Mrs. Sarah H. B. Smith of Berkeley was granted a final decree of divorce today from Rev. Arthur Maxon Smith, who went into seclusion in Southern California after admitting to his wife in a letter that he led a dual life. Mrs. Smith recently admitted she was engaged to marry Rev. Paul Jordan Smith.

CARQUINEZ STRAITS SCENE OF TERRIBLE TRAGEDY LAST NIGHT

CORONER WILL PROBE AUTO TRAGEDY

(Special to Record-Herald)

STOCKTON, March 27.—An inquest is to be held in this city tomorrow evening in the death of Frances Walton, Richmond contractor, killed Friday afternoon when an automobile which he was driving skidded and leaped a 30 foot embankment.

Walton was instantly killed. Passing autoists extricated the body which was horribly crushed.

Walton resided at South and Felton streets, Pullman and had been engaged in erecting new homes in Northern California.

DR. C. L. ABBOTT IS INVESTIGATING WRECK WITH U. S. OFFICERS TODAY

BULLETIN

Late this afternoon Coroner C. L. Abbott left this city for Port Costa to probe the accident of last night.

(Special to Record-Herald)

PORT COSTA, March 27.—Six prominent young men of Vallejo were drowned and a seventh escaped death only by a miracle last night when a launch in which they were returning to their home was run down and sunk by the Associated Oil tanker, Coalinga, in the tide rip of Carquinez straits. The dead:

GEORGE REYNOLDS, navy yard employee.

EDWARD, BRESLIN, prize fighter.

GEORGE KELLY, manager of the Kelly-Walker orchestra, Vallejo.

LOUIS TOLAND, theater proprietor, Vallejo.

JERRY O'CONNOR, navy yard employee.

Unidentified sailor.

Jack Mahan, baseball player and yachtsman was picked up a half hour later by a rescue party near the American-Hawaiian docks at Crockett. Although benumbed by the cold bay waters Mahan managed to keep hold on a portion of the launch's cabin.

He was rushed to a Vallejo hospital where his condition is regarded as serious.

Something is though to have become disabled in the stearing gear of the launch as it attempted to pass in front of the heavy tanker.

The Coalinga left its berth at the Nevada docks, above Port Costa shortly before midnight for San Francisco.

According to friends of the drowned men, they had spent the day at Port Costa and had left Vallejo shortly after 10 o'clock.

WOODMEN TO JOURNEY TO SAN JOSE SOON

Chief Forester H. W. McCausland and Deputy Head Consul W. H. Mallory will head a delegation of Modern Woodmen from El Cerrito camp to Oakland on Friday evening at which time they will participate in a class initiation.

On Saturday night a party of the lodge members including the drill team will visit San Jose lodge.

THE RICHMOND FIREMEN PAY TRIBUTE TO KENNEY

Fire Chief Roy Lamoine acted as a pallbearer at the funeral of Fire Chief James Kenney of Berkeley today.

Other firemen attending the funeral from this city were: Oliver Gaudian, captain No. 2; Dan Feehan, hoseman, No. 2, and Chester Heafey driver No. 2.

CONCERT PLANNED AT READING ROOM

Pantomime dancing, vocal solos and readings will form a major portion of the entertainment which the Giddings Concert company of Galesburg, Illinois will present at the Santa Fe reading room Wednesday night.

Those participating in the evening's entertainment will be: Maude Maury Laurence, soprano; Natelie Giddings, reader; Carrie Munson Brooks, accompanist, Gail McKenzie, dancer; Genevieve McKenzie, dancer, and Mrs. Nellie M. Giddings, manager.

H. D. Wier, Santa Fe brakeman is visiting here from Calwa for a few days.

JUST OUT—
1916 Baseball Guide
10 Cents Each
SQUARE DEAL HARDWARE CO.
R. B. DOUGALL We Give Stone Trading Stamps R. G. ARRESTED
Phone Richmond 856 FREE DELIVERY 232 Macdonald Ave.
Theater Ticket on a 50c Purchase

Richmond Record-Herald

Published Every Afternoon, Except Sundays and Holidays by the Record-Herald Company

Sixth Street, near Macdonald Ave. Telephone Richmond 70

FRANK HULL...Managing Editor. G. E. MILNES...Business Mgr.

SUBSCRIPTION RATES:

1 Year.....$4.00 6 Months.....$2.00 1 Month by Carrier..40¢

Entered at the Postoffice at Richmond, Cal., as Second-class Matter.

Independent Democratic Official Paper of City of Richmond

CHANCE TO MAKE FRIENDS

Perhaps the greatest chance the world war offers America is the opportunity for making friends by friendly deeds. Possibly never again in this century will a dollar buy as much world friendship for America as now, for in time of trouble every offer of help passes at par value. With all the fine sacrifice and generous gifts of the American people for the war sufferers thus far, the total of our benevolences has been small compared with America's ability to give.

Few Americans, except those who have given themselves to the work, have given at all, in the sense that the people of the battling nations are giving. Most of the giving has come directly or indirectly from John D. Rockefeller.

But one of America's finest expressions of practical sympathy is the work of the Young Men's Christian association, carried on for a year in the military prisons and soldiers' camps. In prison camps particularly is the need sore, and praise of the work is unstinted among the beneficiaries In such camps the Y. M. C. A. headquarters is the one friendly feature of the dreary place. It is the reading, writing and rest room, the restaurant, the recreation room and concert hall, an academy, an industrial school and a church as well.

Not much religion is preached for the audiences are much mi[x]ed in religious beliefs. Bu[t] Christianity is lived and practice[d] in such a way that every pris[on]er comes to know that thi[s] movement stands for the rea[l] practical Christianity. So attrac[t]ive and welcome is this ser[v]ice, that one group of prisone[rs] from India the secretary was i[n]vited to attend the Mohammed[an] services and to address the wo[r]shippers. Such a request is sa[id] to be utterly without preceden[t].

There are five million men the prison camps, all in phy[si]cal discomfort or distress, all id[le] and eagerly receptive. There a[re] many more sick or wounded otherwise in bonds who wou[ld] appreciate friendly aid to its f[ull]

Let our aid be given to the[m] in generous measure, and the[re] will be warm memories of America scattered through every neighborhood in Europe, when they shall have returned home.

Never was there such an opportunity for America. A few millions spent now making friends with these stricken people may save us untold trouble in years to come. A cup of cold water given now may be worth more than a dreadnaught sent later. Men who can say of America, "I was sick and in prison and ye visited me," can hardly be mustered into regiments to raid us.

If the United States wants to go to war she can do so at almost any time, for there are enough incidents arising out of the European situation to warrant belligerent actions, but what's the use? There are a lot of jingoes who through self-interests or other motives are all the time telling the government what to do, but they are only looking at the matter from their own narrow viewpoint. President Wilson knows what to do and he is doing it.

It takes some men longer than others to learn that they aren't likely to miss a great deal by staying home nights.

At some time in his life, nearly every man falls victim to some swindle he is too proud to admit.

THE PASSING SECTS

The death in London the other day of "King Solomon," the self-styled leader of a sect akin to Dowieism, is a reminder of brevity of the life of the many so-called cults which have cluttered up the pages of history. The fact also serves to make more impressive, by contrast, the strength and steady growth of the Christian churches, whose membership, according to the most recent census, total some sixteen millions.

James William Wood will be recalled by the older generation as a leader who a quarter of a century ago came into prominence as the head or "King Solomon" of a sect known as "The Army of the Lord." During the early eighties Wood was a revivalist in Australia, associated with prophet Dowie in the trusteeship of a Baptist chapel, but later he went to England and engaged in faith healing. Being a striking figure of patriarchial appearance, with leonine face and white beard, he deeply impressed those with whom he came in contact, even people of wealth and position. He acquired a building at Brighton, which he called "The Sanctuary of Jehovah," and presiding there as "King Solomon," he established his sect, "The Army of the Lord."

Many enthusiasts sold all their possessions in order to go to live within the circle of his influence. Wood donned robes of purple and

[illegible] Germany, France, Russia, Austria-Hungary, Great Britain, Belgium, Italy, Serbia, Bulgaria, Montenegro, Turkey, Japan, San Marino and Portugal. Canada and Australia should really be added, for they have entered the war voluntarily, as separate nations, paying their own expenses. India also might be counted in, for the troops are chiefly Indian. And from the present indications, Rumania and Greece will soon join the melee.

When the war began, there were prophets who declared that it would eventually grow until it covered the world. That prophecy is already more than half fulfilled. Most of the world's territory is belligerent soil, and the belligerent powers control more than half of the world's population.

Somebody who has been a camp-follower of Villa's rebel army down in Mexico declares that the United States has taken too big a contract when it undertook to run that individual and his band of ragmuffins down. That may be, but when we had that little tiff with Spain a few years ago there were those who declared that the United States would never succeed in the war and above all would not be able to pacify the Cubans. There are lots of curbstone war strategists in the land and they are all in evidence now.

TRANSFERS OF REAL ESTATE

Instruments Recorded March 23.

DEEDS

Pullman Realty Co. to Leo. E. Rodriques—Lot 19 blk 13, Richmond Pullman Home tract, $10.

Elmer Dresser to Andy C. Wallace—Lot 23 blk 36, Townsite Santa Fe, $10. 1

C. E. and Gertrude Hamran to Fred Drinkhouse—Lot 6 blk 37 amd. map of Meakers addn.,' Pt. Richmond.

Bay District Realty Co. to S. F. Morse—Lot 4 blk 1, Coleman Pullman tract, $10.

Robert F. Wright to Richmond Annex Land Co.—Lots 33 34 blk 49, Richmond Annex, $10.

J. J., and James McNamara, and G. J. Winkleman to Cornelia B. Gray—Right of way blk 337, Main street, Martinez, $10.

Joseph and Ency Boyd to Gertrude M. Russi—Lots 5 6 blk 2, amd. map of Blk 2, Body's addn., Corncord, $10.

M. J. and Gertrude Russi to Joseph and Ency Boyd—Lots 9 8 blk 2, Body's addn., Concord, $10.

Don A. and Mamie Sutherland to Contra Costa Land Co.—Lots 34 36 and portion of lot 35, C. C. Land Co's. sub. No. 2, Larkey ranch, $10.

Contra Costa Land Co. to Don A. and Mamie Sutherland—Tract contg. 24,17 acres, sub. No. 1, Larkey ranch, Walnut Creek.

New Richmond Land Co. to Herman C, Hawkins—Lots 19 20 blk 173, Walls addn., Richmond, $10.

Henderson-Tapscott Co. to Margaret Logan—Lot 38 blk 1, Henderson-Tapscott tract No. 1. $10.

Margaret Logan to Catherine L. Jones—Lot 38 blk 1, Henderson-Tapscott Tract No. 1, $10.

Jennie Peterson to Alex. Y. Snee—Lot 6 blk 11, Bay View park, $1000.

Maria F. Cummings to Harold O. Cummings—Lots 18 19 blk 23, Henderson-Tapscott tract No. 1, $10.

MORTGAGES AND TRUST DEEDS

Giovanni Poggi to Giovanni Chiapuzzo—Ulon Parison Bakery, Richmond, $315, chtl. mtge. P. P.

Joe Chaves to First National Bank Concord—Towmey Hill Ranch, 5 miles east of Concord, $255 crop mtge on 320 acres.

Mary E. Gilligan to Jesse Robinson—Lots 4 5 blk 2, lots 15 16 blk 8, Robert Seaver's addn., Richmond, $350 T. D.

William and Clara Huges to Grover C. Squier—Lots 31 32 blk 7, Putnam Realty Co's. map of Almond Court addn., Walnut Creek, $1600 for 5 years at 6 per cent.

Walter E. and Emma S. Rode to Central Savings Bank of Oakland—Lots 7 8 blk 63 amd map of Richmond, $1400 T. D.

RELEASES AND RECONVEYANCES

C. S. Downing, W. K. Cole, trustees to D. W. Ingram—Lot 5 blk 28, Canal Sub. No. 1, recon.

Oakland Bank of Savings to I. A. Miller—Lots 59 60 blk 2, lots 27 28 blk 45, Richmond Annex, par. rel. mtge.

R. B. Ayer to Richmond Annex Land Co.—Lots 59 60 blk 2 lots 27 and 28 blk 45, Richmond Annex, par. rel. mtge.

Charles W. Page to Don A. and Mamie Sutherland—Lots 34 36 and portion of lot 35, C. C. Land Co. sub No. 2, Larkey ranch, sat. mtge.

Charles J. Crary, L. D. Dimm, trustees to Walter B. and Carrie R. Truell—Lots 4 5 6 7 blk 19, San Pablo Villa tract and lots 24 25 blk 18, Richmond, recon.

Instruments Recorded March 24.

DEEDS

Central Richmond Land Co. to August Claus—Lot 41 blk 6, Center Richmond tract No. 2, $10.

Harry E. Gray to Alex. E. Borba—Portion of section 3 T 1 N, R. 3 E, contg. 77 acres.

Greater Berkeley Land Co. to Belle Winters—Lot 8 blk 27, N. Berkeley Terrace, $10.

James and Pearl Nehar to Martin B. Miner—Lot 23 blk 44, Richmond Annex, $10.

B. Schapiro to Emma MacPhearson—Lot 7 blk 1, San Pablo Villa tract, $10.

John R. Nystrom Co. and Harry and Maybelle Ellis to J. D. Harrison—Lots 19 20 blk 4, Richmond, $10.

Mary F. and Jesse K. Thomas; John, Ursula, William and Nellie Wood, and Elesabeth and Augustus Grove to Leona May Case—Lot 12 blk 4, Richmond Park, $10.

Richmond Annex Land Co. to Kate H. Washburn—Lot 27 and portion of lot 28 blk 45, Richmond Annex, $10.

Ira L. and Nettie Severtsen to Kate H. Washburn—Lot 27 and portion of lot 28 blk 45, Richmond Annex, $5.

G. C. and S. F. Reed to Stuart S. Hawley—Undivided 2-3 interest in portion to NW ¼ of section 26, T 2 N, R 2 E, $10.

Peter and Elizabeth M. Dorati to George Curtis—Lot 11 blk 101, amd. map of Richmond, $10.

C. V. Reeves to Unvelle Howard and Helen Reeves—Lot 17 blk 6, Brown Andrade tract, $10.

Fred and Margaret Dahnken to W. E. Calahan—Lot 7 blk 58, Antioch Eddy map, $10.

YELLOW FRONT PAINT STORE

SPRING TIME IS HERE—Let us call and give you an estimate on painting, papering, tinting, etc., before the rush comes on this season. High class work is our specialty.

1224 Macdonald Ave. L. De GREGORIO.

Certificates of Title Notary Public Abstract of Title
Title Insurance Polices Escrows Handled Inheritance tax Appraiser

PATRONIZE HOME INDUSTRY.

Richmond Abstract and Title Co.

Office—Richmond Abstract and Title Co.'s. Building.

Twenty-Second and Macdonald Ave., Richmond, California.

Telephone Richmond 819 CHAS. G. BACON, Manager.

Richmond Pharmacy

E. M. FERGUSON, Prop.

724 Macdonald Avenue Phone Richmond 144

BUY A KODAK

These Days Were Made For Taking Pictures

WE SUPPLY YOUR DEMAND FOR

Golden State Butter

One of the quality products which has always been handled by this store.

B. McWHORTER

Phone 105 147 Richmond Avenue

Tilden Lumber Co.

PRICE---QUALITY---SERVICE

E. M. TILDEN, President

YARDS—Oakland, Berkeley, Richmond and Crockett

Office and Mill—15th St. and Nevin Ave. Phone Richmond 81

Popular Bakery and Coffee House

MACDONALD AVE., BET. 4th and 5th STREETS

Largest Assortment of Bread, Cakes and Pies in Richmond

Finest Cup of Coffee and Cream in Town

REMEMBER THE PLACE

Macdonald Ave, Between 4th and 5th Streets

COAL Draying and Storage

PILLOW BROS.

705 Macdonald Ave. Phone 91

STORAGE, BUILDING MATERIAL, DRAYING, HAY AND GRAIN

Best Oak Wood Best Grades of Coal

E. H. Higgins Co.

Successors to Johnson & Brahe

Office 400 Macdonald Ave—Phone Rich. 262 Warehouse Phone 448

IF THE BOTTLE OF WHISKEY on your sideboard bears our label you can gamble on two things. First, that the whiskey is absolutely pure. Second, that the flavor, mellowness and bouquet will equal that of any you have ever tasted, no matter how much higher priced. The best judges prefer our whiskey.

RICHMOND LIQUOR STORE

13th and Macdonald

Cook With Gas

ON A MODERN GAS RANGE

SAVE—MONEY
SAVE—TIME
SAVE—WORRY

SEE THE MODERN GAS RANGES NOW ON DISPLAY AT THE LOCAL STORES.

GAS, ELECTRIC, CARBON FUEL, FIRST PREFERRED

Pacific Gas and Electric Co.

13th and Clay Sts., Oakland Lakeside 5000

Branch Office: 709 Macdonald Ave. Phone Richmond 531

CLASSIFIED ADS

CLASSIFIED ADVERTISING RATES

Lines	2T	4T	6T	12T	24T
3....	$ .25	$ .45	$ .60	$1.00	$1.50
4....	.35	.60	.80	1.35	2.00
5....	.45	.75	1.00	1.75	2.50
6....	.50	.90	1.20	2.00	3.00
7....	.60	1.05	1.40	2.25	3.50
8....	.70	1.20	1.60	2.50	4.00
9....	.80	1.35	1.80	2.75	4.50
10....	.90	1.50	2.00	3.00	5.00

Strictly in Advance

Classified ads will be taken over the phone and collections made by messenger on payment of 10¢ extra for messenger service.

SALARY LOANS

SALARIED PEOPLE PERMAnently employed furnished $5.00 to $50.00 without security, delay or publicity, cheapest rates, easiest payments. D. D. Drake, 607 Macdonald Avenue. 4-29-tf

LAND CONTRACTS

HAVE YOU CONTRACTS ON land that have been cancelled by land companies? If so communicate with Box "D," Record-Herald office, Richmond, Cal. I can make money for you. tf

POSITION WANTED

THE W. C. T. U. of Richmond would like to assist any girl that needs help who will either write or come to see Mrs. G. Wallin, 684 Fifteenth St., Richmond. tf.

FOR RENT

FOR RENT—Three or four room flat, central locality, reasonable rent. Inquire at 325 7th St., Richmond. m-17-1m.

FOR SALE

FOR SALE—Lots No. 9 10 11 and 12, block 17, East Richmond, Calif., for prices, which are reasonable, write to Henry Talken, Rich Fountain, Missouri. m21-a24

FOR SALE—Eggs for hatching from fine strain of Black Minorcas, also a few fine young roosters at a reasonable price. Inquire 440 11th St., Richmond. m21-6t.

$1450 EQUITY IN HERBERT F. BROWN Lincoln Blvd. Tract, Richmond, for sale at 50¢ on the dollar, also 10% commission to party selling same. W. L. Sellers, Tulare, Calif. f-4-tf.

FOR SALE—Lots 7 and 8 in block No. 5, Central Richmond tract No. 2. Good buy by communicating with J. G. Malcolm, Vallejo., Calif. 3-8to3-31.

FOR SALE—An Indian motorcycle, in good condition, fully equipped, electric lights, extra seat. $100. Inquire at Record-Herald office. 3-6t

FOR SALE—Lots 5 and 6 block 12, Turpin addition, cash or installment, make cash offer. Lots are between Sixth and Seventh streets on Pennsylvania avenue, or will exchange for Los Angeles property. Address J. A. Summers, 5520 Fortuna St., Los Angeles, Cal. 3-27 4-3

WANTED—MISCELLANEOUS

VACANT LOTS—If you are obliged to dispose of vacant lots in the city of Richmond, and are willing to sell at bedrock prices, with all the inflation cut out, address Box Z, care Record-Herald office, Richmond, Cal., giving location of lots and price wanted. 2-29-tf.

EXCHANGES

HAVE you vacant lots that you want to turn over for income bearing residence property. I have a modern five room house and two lots in central section of city, that I would consider exchanging for vacant lots suitably located. In answering give lot and block number, what value of lots are, and whether street work is paid or not. Address Box 184, Richmond, Cal. 2-29-tf

NOTARY PUBLIC

NOTARY PUBLIC—I make and acknowledge all kinds of legal papers; deeds, mortgages, contracts, leases, etc. Houses to rent; fire insurance. H. G. Stidham, 163 Washington avenue. Phones, office 868, Residence 920. 3-27-tf

CANTON CHOP SUEY and Noodle House. All kinds of dishes cooked, Chinese candies. 1120 Macdonald avenue. Tong Wing Kee, Properitor. m16-1m

Wear a BLACK'S Special, one that has been Cleaned and Pressed. Black's Cleaning House, 1010 Macdonald Ave., Phone 723.

CALIFORNIA TOWEL SUPPLY CO.

Towel service furnished offices barbers and bars. We supply coats and aprons. We furnish the supply—you use it. Cheaper than buying your own. Branch office, Record-Herald building, telephone 70. Telephone your order and the man will call on you.

PHYSICIANS

DR. M. F. UNDERWOOD

Physician and Surgeon

915½ Macdonald Avenue

PHONE 943 RICHMOND, CAL.

ATTORNEYS-AT-LAW

C. A. ODELL

Attorney-at-Law

First National Bank Building

Phone Richmond 80

J. E. RODGERS

Attorney-at-Law

Martinez - - - California

BERT CURRY

UNDERTAKER—EMBALMER

Parlors—27 Park Place

Service Day or Night

Day and Night Phone 429

Auto Service Phone 598

ARTHUR A. BARBER & CO.

Funeral Directors

Lady Attendant for all Ladies and Children's Cases

263 FOURTH ST.

E. B. SMALLWOOD

Undertaker—Embalmer

DEPUTY CORNER

727 Macdonald Avenue

Phone Richmond 113

CHOP SUEY Restaurant

1822 MACDONALD AVE

Chinese Dishes Served Day and Night. Everything First-Class.

THESE PAINTERS CARRY LIABILITY INSURANCE

ZEB KNOTT

Sherwin-Williams Paints, Stains and Varnishes

All Grades of Wall Paper

Painting and Paper-Hanging

All Work Quaranteed

319 North Seventh Street

Phone Richmond 823

A. BRUNNER

PAINTING, PAPERHANGING AND TINTING

WALL PAPER, PAINTS, OILS AND VARNISHES

1310 Macdonald Avenue

THE CRAVEN HOSPITAL

Conducted by Graduate Nurses

MEDICAL, SURGICAL and MATERNITY CASES.

Received under the care of their own physician.

10th & Clinton Phone 854

NOTICE TO VOTERS

A new and complete registration of voters is required by law during the year 1916.

Registration closes for the purpose of voting at election for school trustees, on March 7th, 1916; for the purposes of voting at Municipal elections of towns of the sixth class, on March 10th, 1916; for the purpose of voting at Presidential Primary election on April 1st, 1916; for the purpose of voting at August Primary election, on July 29th, 1916; and on Oct. 7th, 1916 for the purpose of voting at General Election on Nov. 7th, 1916.

You may register with the County Clerk or any of his deputies.

Dated February 10th, 1916.

J. H. WELLS,
County Clerk of Contra Costa County, California.

The following named persons are registration deputies:

A. C. Faris, City Hall, Richmond, Cal.
Mrs. Mary D. Neill, 154 Washington Ave., Richmond.
Geo. K. Drew, 114 Washington Ave., Richmond.
I. R. Vaughn, 420 Macdonald Ave., Richmond.
Miss Nannie Nesbitt, 621 Bissell Ave., Richmond.
Mrs. Florilla Brown, Stege, P. O.
M. J. Gordon, 219 Macdonald Ave., Richmond.
Fred C. Schram, 422 Macdonald Ave., Richmond.
L. J. Thole, 1928 Macdonald Ave., Richmond.
W. J. Richards, Jr., 915 Macdonald Ave., Richmond.
Mrs. Henrietta King, 234 Barrett Ave., Richmond.
Mrs. Laura B. Crampton, 624 Chanslor Ave., Richmond.
Frank M. Silva, San Pablo.
George E. Valencia, San Pablo.
A. H. MacKinnon, Rust.
Herman Rust, Rust.
H. P. Davis, Rust.

feb 17-oct 7

E. A. MARSHALL

House, sign and automobile painting; paper hanging and decorating. All work guaranteed.

Phones 134-W and 945

Shop 415 Bissell Ave.

DOCTORS FOR MEN

Everything is PRIVATE AND CONFIDENTIAL.

No extra charges are made for medicines. Consulatation free. Est. 25 years.

DR. T. D. HALL

701 Broadway, upstairs, near Seventh St., Oakland, Cal.

Regent Theater
1106 MACDONALD AVE.
TONIGHT
Admission 5 & 10¢
"HOUSE OF FEATURES"

Sixth Episode
THE BROKEN COIN
A startlin discoverey featuring Francis Ford and Grace Cunard

Pathe Balboa
"THE LOST HEIR"
CARTOON—POLICE DOG No. 5
Scenic Seville; Capitol of Andalusi—Colored
HEARST VITAGRAPH NEWS
Phunfilm Comedy
JUST TRAMPS
Country store prizes. First show at 7 p. m. and second at 9 p. m.

Motor Transfering
Piano and Furniture Moving
Freighting Handled—Storage
OAKLAND DELIVERIES
F. E. ADAMS COMPANY
610 Macdonald Avenue
Off. Phone Rich. 940 Res. Rich. 218

A. O. DUGGAN—
Will build homes to suit buyers in the East Richmond Heights Tract where there is an excellent panoramic view and the prices are right.
23rd & MACDONALD AVENUE
Phone Richmond 47

SOCIAL DANCE HELD BY SECURITY LODGE

A social dance was enjoyed in Pythian hall Saturday evening by the Knights and Ladies Security. Music fo rthe evening was furnished by the Schwartz orchestra known for its pleasing renditions.

At a late hour refreshments were served by a committee in charge of the affair.

CLOTHES CLEANING
Don't throw that suit away. Let us clean it. Good as new when finished. Elite Cleaning Co., 2224 Macdonald avenue.

ASSESSOR'S NOTICE

1916

NOTICE TO TAXPAYERS

All persons, firms, companies, corporations and associations are required to delivered at the Assessor's office, Martinez, immediately, a statement under oath of all the property, both real and personal, owned or claimed by him, her or them, or in their possession, or held in trust for others, at 12 o'clock meridian, on

FIRST MONDAY IN MARCH, 1916

in accordance with the new constitution. Refusal or neglect to make such sworn statement of all property owned or held in trust, will subject the person so refusing or neglecting to make such sworn statement to the full penalty of the law.

All property owners should see that their property is correctly described on the assessment roll.

Immediate attention is necessary, as work on the roll has already been commenced. Proper blanks may be had at the assessor's office or of his deputies.

All statements must be in the Assessor's office on or before the 1st day of May, 1916.

G. O. MEESE,
County Assessor.

3-8 to 5-1

SOUTHERN PACIFIC TIME TABLE

Time table effective January 3rd, 1916. Subject to change without notice.

Leave Richmond	Train No.	West Bound—Toward San Francisco	Arrive San Fran.
6:27 a.m.	No. 13	From Portland and North	7:30 a.m.
6:52 a.m.	No. 87	From Bakersfield, Modesto and Martz	7:50 a.m.
7:08 a.m.	No. 23	From Tonopah and Reno	8:10 a.m.
8:13 a.m.	No. 41	From Livermore and Vallejo	9:10 a.m.
8:28 a.m.	No 19	Stop for passengers from east Ogden	9:30 a.m.
6:36 p.m.	No. 33	From Avon, Martinez	7:30 p.m.
9:06 a.m.	No. 1	Stop for passgrs from east Cheyenne	10:10 a.m.
9:16 a.m.	No. 81	From Tracy, Calistoga, Santa Rosa	10:10 a.m.
9:53 a.m.	No. 45	From Sacramento	10:50 a.m.
10:37 a.m.	No. 47	Stops for passengers, North, Davis	11:30 a.m.
11:48 a.m.	No. 15	Stops for passengers from Portland	12:50 p.m.
12:10 p.m.	No. 49	From Los Angeles, Bakersfield, Martinez	1:10 p.m.
3:15 p.m.	No. 83	From Bakersfield, Martinez	4:10 p.m.
3:32 p.m.	No. 29	From Sacramento	4:30 p.m.
5:22 p.m.	No. 43	From San Ramon, Calistoga, Santa Rosa	6:30 p.m.
5:42 p.m.	No. 21	From Dunsmuir, Sacramento	6:30 p.m.
6:45 p.m.	No. 5	From Chicago	7:50 p.m.
6:56 p.m.	No. 7	From Los Angeles, Modesto and Martz.	7:50 p.m.
7:35 p.m.	No. 27	From Sacramento	8:30 p.m.
8:28 p.m.	No. 53	From Portland and North	9:30 p.m.
9:45 p.m.	No. 209	From Colfax	10:40 p.m.
10:19 p.m.	No. 85	From Fresno, Newman, Martinez	11:20 p.m.

Leave San Fran.	Train No.	East Bound—From San Francisco	Arrive Richmond
11:40 p.m.	No. 86	For Bakersfield, Martinez	12:30 a.m.
11:40 p.m.	No. 54	For Seattle	12:35 a.m.
6:20 a.m.	No. 28	For Dunsmuir, Sacramento	7:06 a.m.
6:20 a.m.	No. 36	For Martinez, Newman and Fresno	7:05 a.m.
7:20 a.m.	No. 22	For Sacramento, Dunsmuir	8:08 a.m.
8:00 a.m.	No. 42	For Calistoga, Santa Rosa, San Ramon	8:45 a.m.
8:40 a.m.	No. 34	For Martinez and Avon	9:29 a.m.
9:00 a.m.	No. 24	For Tonopah	9:51 a.m.
9:20 a.m.	No. 84	For Bakersfield, Martinez	10:07 a.m.
10:20 a.m.	No. 20	(Flag) Stops for points east of Ogden	11:09 a.m.
10:40 a.m.	No. 8	For Martinez, Los Angeles	11:28 a.m.
12:00 M.	No. 30	For Sacramento, Marysville	12:48 p.m.
1:00 p.m.	No. 14	For Portland and North	1:49 p.m.
1:40 p.m.	No. 10	(Flag) Stops for points east of Ogden	2:31 p.m.
3:00 p.m.	No. 46	For Oroville, Sacramento	3:48 p.m.
4:00 p.m.	No. 2	(Flag) Stops for points east Cheyenne	4:46 p.m.
4:00 p.m.	No. 44	For Calistoga, Santa Rosa, Livermore	4:48 p.m.
4:20 p.m.	No. 50	For Bakersfield, Los Angeles	5:04 p.m.
5:00 p.m.	No. 48	For Sacramento, Oroville	5:48 p.m.
5:20 p.m.	No. 56	Daily ex. Sun. for Martinez and Tracy	6:08 p.m.
5:20 p.m.	No. 53	(Except Sunday) for Martinez, Tracy	6:09 p.m.
7:00 p.m.	No. 6	For Truckee, Reno and Chicago	7:53 p.m.
8:20 p.m.	No. 16	(Flag) For Portland and North	9:13 p.m.
6:00 p.m.	No. 150	(Sunday only) Martinez, Vallejo, Tracy	6:53 p.m.

H. A. STIVER. Agent.

"The Children's Hour"

Protect the children from the draughts. Keep the damp and chill away with a good oil heater.

Inexpensive to operate — easily carried from room to room. Smokeless and odorless. Dealers everywhere.

For best results use Pearl Oil

Standard Oil Company
(California)
Richmond

Perfection Oil Heater

THEDA BARA FAMOUS FOR THE VAMPIRE PLAY IN RUSSIAN SONATA

THEDA BARA FAMOUS ACTRESS WHO SPEAKS WITH HER EYES AT THE REGENT TOMORROW NIGHT.

Theda Bara, the famous Parisian emotional actress from the Theater Antoine, Paris, the Boulevard's playhouse of thrills, who created a veritable earthquake of comment throughout the country for her marvelously telling performance of The Vampire, in "A Fool There Was," A William Fox production, repeats her gripping characterisation of that role in her rendition of Celia in the William Fox picturization of Tolstoi's "The Kreutzer Sonata." This picture version of the Russian dramatist's most vital work is directed by Herbert Brenon, and released by the Fox Film corporation, successor to the Box Office Attraction company.

Celia Friendlander, the beautiful and ruthlessly passionate girl, who, without scruple, breaks the heart of the faithful Miriam, so that she may possess herself of Miriam's husband Gregor, the brilliant violinist, is one of the strongest screen parts ever written and in many ways the most startling and remarkable. Miss Bara's powers, developed in the companies of Bernhardt, Jane Hading, and other famous French actresses as well as during her seasons as leading woman of the world-renowned Antoine and Gymnase theaters, Parais, were never displayed, even in the memorable "A Fool There Was," to more transcendent advantage than in Tolstoi's great work as it is seen upon the screen. With cruel, serpent-like cunning, Celia weaves her coils about the infatuated Gregor. She casts her unbreakable spell of beauty and fascination over him till Gregor forgets everything in order that he may be in her arms. From the farm in Russia, where, as a wealthy land-owner's adopted daughter, she first meets Gregor and charms him by playing "Kreutzer Sonata," to the last throbbing scene of the play where she and Gregor are trapped by Miriam and, in a scene so thrilling as to be almost painful in its intensity, meet their deserts, Miss Bara's superb art never falters, nor steps aside. Her rendition of the part is bound to make "Kreutzer Sonata" one of the most discussed picturizations yet produced.

The Kreutzer Sonata will be shown at The Regent theater Tuesday. First performance at 6:45 p. m. and the second at 8:45 p. m.

FASHION FANCIES IN NEW YORK

NEW YORK, March 27.—Judging by the way that all sorts of novel accessories are bought at the smart shops, and the prices paid for them, there are no end of people ready to spend lavishly for fancy fixings which appeal to their tastes and needs. Nor are such investments ill-judged for it is the small-up-to-the-minute belonging that does for a costume what the high light accomplishes for a picture—gives it life and lends distinction.

NEW BAGS

There is no end to the fascinating variety of new hand bags, nor to their ornateness for every time of day, with every sort of costume. All the motifs that rule the world of dress are reproduced in these small but by no means minor belongings, if their importance is reckoned by their effectiveness. Silk bags varying from quite simple little affairs in black Moire, to long ruffled bell-shaped reticules with a beaded tassel at the end by way of clapper are prized additions to the modish outfit. Suede bags with inserts of brocade that harmonize with fashionable suede boots. Wrist bags closely beaded in mosaic designs, ruffled taffeta, wrist bags, and smart long purses in pigskin, suede or patent leather. Alms purse bags that copy the bag that hung from the girdle of the middle ages are developed in finest beadwork, jewel-like in effect and almost as precious, since they represent long and skillful hand work.

NECK FIXINGS

At a time when everyone is buying or thinking of buying new hats, the various neck fixings shown in enticing variety at all the shops are particularly interesting. Cape motifs are apparent in many of the wide spreading models displayed among collars, and real capes and pelerines afford an opportunity for new effects that women are eagerly seizing and making the most of. A new Lavin collar of taffeta with inset points of Irish lace flares upward and form a vest effect and is banded with moire ribbon. A very new pelerine cape collar is a ruffle of faille silk collared and banded with ostrich trimming. A Jenny Cape collar of mesline shirred over taffeta, the soft ruffles bound with ribbon is caught with a butterfly of taffeta. Another necklet is caught with a bow of Joffre blue velvet. A pelerine of taffeta, exactly like the one in grandmother's portrait is finished with shirrings of pinked taffeta and caught with a quaint corsage flower.

CORSAGE LINES

As skirts grow wider and more flaring, bodices grow tighter trimly defining the lines of the figure, and the necessity of a skillfully designed corset is greater than ever. The new spring Warner rust-proof models are charmingly shaped to support and accentuate the fashionable outlines with real luxurious comfort, for notwithstanding the advanced of materials the standards are maintained that have given this make such an enviable reputation for reliability.

Both back and front lace styles are shown in Spring models so that the discriminating woman is able to secure the correct corset to suit her individual taste at a price that matches her requirements.

HAT STYLES

Louis Phillippe models, their crowns set off with rows of upstanding frills of ribbon, lace, tulle or lace straw rather dominate in their class, though there are plenty of severe directoire hats where the stiff high crown makes no concession to any softness of outline. Chin straps give a very Tommy Atkins air to trig little turbans, and find a fitting place in less severe lines on plateau hate of quite another metier.

One of the new ideas is the trimming of traw and straw. A black hat is ornamented with a wreath of ping roses and pale green leaves and tendrils developed in the new iridescent straw. A hat with a high wide crown of black straw has a drum-majorish ornament of dark blue straw.

LUCY CARTER.

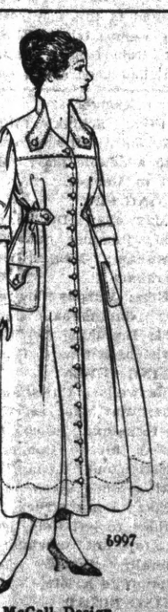

McCall Design

STATE READER SERIES COMPLETED

Completion of the new series of California state readers was accomplished at the March meeting of the State Board of Education, by the adoption of third, fourth and fifth grade books to be added to the first three and last three books already adopted. For the third grade the Holton-Curry reader of Rand, McNally and Company was selected; for the fourth and fifth grades "The Progressive Road of Reading" series of Silver, Burdett & Company. These three adoptions, however, will not take their place in the California state series until the fall of 1917, as the state printing office is not able to get them printed in time for distribution this year.

These books were the unanimous selection of the state superintendent of public instruction, and the three state commissions of education, as well as the majority of the critic readers to whom the books had been submitted for examination. The element of cost did not enter into the selection, although, fortunately, the selection will accomplish a saving to the state over the books now in use. The state board of education is opposed to any sacrifice of merit in the school books of California, for the purpose of saving a small amount in royalties. The royalties to be paid on the new selections in comparison to the previous prices are as follows:

BOOKS:	New Royalty	Present Royalty	Prior to 1910
Third Reader	5 3-4c	6c	10c
Fourth Reader	8 1-2c	9c	12c
Fifth Reader	9 1-2c	9c	

KNIGHT'S DEGREE IS CONFERRED SATURDAY

Richmond lodge, Knights of Pythias conferred the Knight's degree Saturday night on one candidate. The work was done by the regular drill team of the lodge. Following the meeting a banquet was enjoyed.

The committee in charge of the evening's affair consisted of J. A. Gregory, G. A. Barber and L. Michel.

L&D RICHMOND THEATRE

TONIGHT'S PROGRAM

MATINEE DAILY 2:15 to 5:00

Selig Presents Rex Beache's stirring story, "THE NE'ER-DO-WELL"

Scenes filmed in the Panama Canal Zone with Kathlyn Williams and Wheeler Oakman.

10 to 1

It's ten to one that the Electrically Lighted house will be sold or rented long before the one which does not have this modern improvement. "Is it wired for electricity?"—is the first question asked by the vast majority of prospective tenants. How will you answer it?

Prepare for the Renting Season---
Wire with Electricity

Many real estate men so appreciate the value of Electric Service that they do not attempt to sell or rent a house without first wiring it for Electric Light. See that your property is thoroughly modern—that it has Electric Light before the renting season is upon you.

WESTERN STATES GAS & ELECTRIC CO.
617 Macdonald Ave. Telephone 115

A Few More Business Places Where You Can Get CASH TRADING STAMPS.

Paste this list in Your Book with the Other Stores

AMERICAN CLEANING CO.
1116 Macdonald Avenue.

ATTERBURY'S JEWELRY STORE
500 Macdonald Avenue.

BARGAIN EMPORIUM
404 Macdonald Avenue.

BENTON'S FRUIT STORE
1200 Macdonald Avenue.

BEYER'S NEWS DEPOT
1006 Macdonald Avenue.

BURDICK'S HARDWARE STORE
421 Macdonald Avenue.

CARACAILLO'S BARBER SHOP
1014 Macdonald Avenue.

CARTER'S BARBER SHOP
2025 Macdonald Avenue.

CLASSIC TAILOR SHOP
303 Macdonald Avenue.

COZY CANDY STORE
148 Washington Avenue.

DAMMAND, the Photographer
716 Macdonald Avenue.

DIETRICH JEWELERY STORE
140 Washington Avenue

FARLINGER'S CLOTHING STORE
122 Macdonald Avenue.

GRAND CANYON PARK STORE
San Pablo and Park Avenues.

HAWLEY-Guyre Music Co.
917 Macdonald Avenue.

HEIDORN'S TABACCO STORE
820 Macdonald Avenue.

HONEY BOY CANDY STORE
610 Macdonald Avenue.

HOME RESTAURANT
1220 Macdonald Avenue.

FENNER'S HARDWARE HOUSE
136 Washington Avenue.

KENNON'S STATIONERY STORE
516 Macdonald Avenue.

LANG'S DRUG STORE
618 and 620 Macdonald Avenue.

LIMA'S BARBER SHOP
320 19th Street.

MAYER'S CLEANING CO.
1118 Macdonald Avenue.

MIGEL'S DEPARTMENT STORE
406 Macdonald Avenue.

MINNER'S MERCANTILE CO.
145 Washington Avenue.

NEIDECKER'S DRUG STORE
116 Washington Avenue.

NEILL'S STATIONERY STORE
154 Washington Avenue.

OPMAN'S FURNITURE HOUSE
1700 Macdonald Avenue.

PACIFIC TIRE APPARATUS CO.
1413 Macdonald Avenue.

PALACE CANDY STORE
1214 Macdonald Avenue.

PERES' CIGAR STORE
710 Macdonald Avenue.

PIONEER MODEL CLOTHING
120 Macdonald Avenue.

RICHMOND SAMPLE SHOE STORE
326 Macdonald Avenue.

ROYAL BARBER SHOP
306 Macdonald Avenue.

SMITH FURNITURE CO.
109 W. Richmond Avenue.

WHITE ROSE FRUIT CO.
2236 Macdonald Avenue.

WHITING'S CIGAR STORE
930 Macdonald Avenue.

YE FLOWER SHOPPE
923 Macdonald Avenue.

YE WARDROBE
2228 Macdonald Avenue.

GOOD YEAR SHOE FACTORY
1212 Macdonald Avenue.

The Cash Trading Stamp is a Richmond stamp and given to stimulate home trading. Every merchant who is interested in keeping people at home to trade can have these stamps.

THE STORE FOR EVERYBODY

WATCH THIS SPACE EVERY DAY AND SAVE MONEY

Come Help Us Move

Sale Starts Monday Morning, 10 O'clock

Be on hand when doors Open and get the

BARGAINS

In New Location About April 17th

Meet Me at **The Fair** Save Money

C. C. OLNEY

Phone Richmond 811 325-327 Macdonald Avenue

Three Lots 85x100 Feet

STREET WORK ALL DONE AND INCLUDED IN THE PRICE.

$1,400 Cash

J. H. PLATE 610 Macdonald Ave. Phone 170

Special

DEMONSTRATION ALL THIS WEEK

OF THE FAMOUS TECO SELFRAISING PANCAKE FLOUR AND BUCKWHEAT FLOUR WITH MALTED BUTTER MILK (Powdered).

AN ALUMINUM PANCAKE TURNER FREE WITH EACH 25c ORDER. (2 Package for 25c.)

SPECIAL FOR ONE WEEK 14 LBS. BEST GRANULATED SUGAR..... $1.00

PULSE BROS.

Corinthian Grocers Sixth and Macdonald

Two Phones—Richmond 135 and 136

MAXWELLS WIN FIRST GAME OF THE SEASON AT FIRST ST. PARK

Miss Fortune took one look at the game in progress at the First street grounds yesterday afternoon, shook her head, heaved a sigh of regret and then beat it.

This tacitura goodess of chance did not wait to see the finish.

She had caught a fleeting glimpse of the telltale figuers on the score board. It was enough. The season of 1916 was to be started by our Elkies with a defeat.

Had Manager Billy Luce, sturdy impressario of the locals seen Miss Fortune in time he would have ushered her from the grounds.

But Bill was busy with the result that Richmond lost to the Maxwells of Oakland 5 to 3.

IT WAS GREAT

Prior to the season's opener, forty enthusiastic auto owners led by the Richmond Concert band, and Manager Billy Luce in Fire Chief Lamoine's "Red Devil" paraded to the ball grounds. There City Attorney Daniel J. Hall, he of the Hetty Green features and Hackenschmidt build praised the team for its past performances and wished them "godspeed" for the coming season.

Then came hizzoner Mayor Edward Garrard, to whom a pure white leather spheroid was handed fresh from the factory.

The mayor smiled at the pre sentation, doffed his hat, removed his coat and at a given signal unloosed somthing which "Matty" in his palmiest days ne'er dreamed of.

"Strike one," bawled the umps and the first game of the season opened.

INTRODUCING MR. BURNS.

Charles B. Burns, product of the Lone Star state then wound and unwound everything which he possessed. His gyrations lasted for three innings. Then something on his anatomy snapped. The "umps" heard it and thought it was "Charlie's spleen, but it was something for Charley was as helpless as a rudderless ship.

S. O. S. IS SENT OUT.

Billy Luce astride the players bench saw his veteran hurlsmith become disabled. Simultaneously from first base came S. O. S. signals semiphered by Captain Kenneth Ingraham. S. O. S. thought Luce, aha, I hava it. He means "send out something," and Bill did. He sent out "Pickles" Shinkle and thereby hangs the tale.

The three innings that Charley salived the ball but one hit had been secured, and everything seemed bright. Then came Shinkle and dark clouds gathered for he lacked everything a pitcher ordinarily has. The six frames he plugged his toeplate into the hilock he walked five men—much too many for an opener.

Following is how it all happened:

INNING ONE

Maxwells: Burnes fanned Ruman, Leard and Schmipff.

Elks: Daniels flew out to Christdansen; Conger singled; Murphy singled to left field; Cunningham fannel; Ingraham doubled to right field, scoring Conger and Murphy; Christianson doubled to left field, scoring Ingraham; Benn out, Menges to Arlett.

INNING TWO.

Maxwells: Arlett flew out to Cunningham; Devine fouled out to Cleek; Remmer safe on Conger's bad throw; Menges out, Conger to Ingraham.

Elks: Cleek flew out to Schmipff; Burns out, Leard to Arlett; Daniels caught off first base; Martinoni to Arlett.

INNING THREE

Maxwells: Christian fanned; Martinoni singled to center field; Ruman walked; Leard flew out to Ingraham, who doubled Ruman at first unassisted.

Elks: Conger flew out to Menges; Murphy singled to centerfield, got caught off first base; Martinoni to Arlett to Leard; Cunningham fanned.

INNING FOUR

Maxwells: Schmipff fanned; Arlett doubled to left field; Devine singled to center, Arlett going to third; Remmer scored Arlett with a sacrifice fly to centerfield, Devine out trying to steal second, Cleek to Conger.

Elks: Ingraham singled to centerfield; Chrisensen sacrificed Ingraham to second, Martinoni to Arlett; Benn and Cleek fanned.

INNING FIVE

Maxwells: Menges singled to left filed; Christian walked; Martinoni bunted to Schinkle who threw Menges out at third; Ruman walked; Leard hit to Conger who threw Ruman out at second; Christensen made a wild throw to flrt to catch Leard and Christian and Martinoni scored; Schimpff walked; Arlett flew out to Conger.

Elks: Schinkle fanned; Daniels safe on Arlett's error; Conger hit into a double play, Menges to Arlett to Menges.

INNING SIX

Maxwells: Devine out to Ingraham; Remmer out Christensen to Ingraham; Menges out, Conger to Ingraham.

Elks: Murphy flew out to Christian; Cunningham singled to right field; Ingraham flew out to Arlett; Christensen flew to Christian.

INNING SEVEN

Maxwells: Christian beat out a bunt; Martinoni sacrificed Christian to second; Cleek to Ingraham; Ruman hit to Conger who put Christian out; Ruman out trying to steal second, Cleek to Christensen.

Elks: Benn struck out; Cleek doubled to left field, but was called out for not touching first base; Schinkle singled; Daniels out, Schmipff to Arlett.

INNING EIGHT

Maxwells: Leard out, Conger to Ingraham; Schmipff singled tot right field, out trying to stretch it into a double, Murphy to Christensen; Arlett walked; Devine beat out an infield hit; Arlett scored when Christensen made a bad throw to Cleek; Devine scored on Remmer's single to right; Menges hit to Christensen who put Remmer out going to second base.

Elks: Conger fanned; Murphy out Schmipff to Arlett; Cunningham out, Schmipff to Arlett.

INNING NINE

Maxwells: Christian walked; D. Arlett sacrificed Christian to second, Schinkle to Ingraham; Ruman and Leard fanned.

Elks: Ingraham out, Leard to Arlett; Christensen out, Menges to Arlett; Benn safe on Rumann's error; Gordon batting for Cleek fanned.

ROAD HOUSE PROMOTERS FILE THEIR ARTICLES

It looks as if the promoters of the roadhouse that is being built near Bryant station on the Tunnel road are attempting to get around the provisions of the law. Some two months ago Dawson and Daley applied to the supervisors for a liquor license for the place but the request was denied.

On Saturday, at Martinez, articles of incorporation of the Contra Costa Country club were filed at Martinez with William Daley, Jack Dawson and W. H. Wright as incorporators. There is no capital stock of the concern.

The place was investigated by Rev. Peterson on behalf of the Good Government league some time ago, and that gentleman says that it has every indication of being fitted up in such manner, that the owners do not expect to do much business in the day time but all kinds of "business" during the night time.

It is understood that the incorporators or part of them are representatives of those who control the night life in Oakland.

It now remains to be seen whether the authorities of Contra Costa will permit this county to be made the dumping ground for all the objectionable element that Alameda county refuses to tolerate.

It is claimed that the club is for regular country club purposes conducting an inn for members and guests where meals will be served and providing golf links, etc. The resort is one of the most extensive and up-to-date in this county.

BALLOONIST WILL PROSECUTE FIGHTERS

OAKLAND, March 27.—Following his recovery from wounds alleged to have been inflicted by Edward Hamrick in Walnut Creek a week ago, Edward Unger, California aeronaut, today announced that he would prosecute Hamrick and Albert Raymond, Hamrick's companion, to the full extent of the law.

Unger discovered Hamrick and Raymond with Mrs. Unger in Walnut Creek. He was badly beaten by Hamrick after he had knocked Raymond out.

Hamrick is in the county jail at Martines, but Raymond is at liberty.

HERE FROM SOUTH

Mrs. Charles Robertson and son visited in this city yesterday following a short trip to El Segundo where Mr. Robertson, a Standard Oil official had been called on business.

YANKEE PUTS PEKING ON MAP

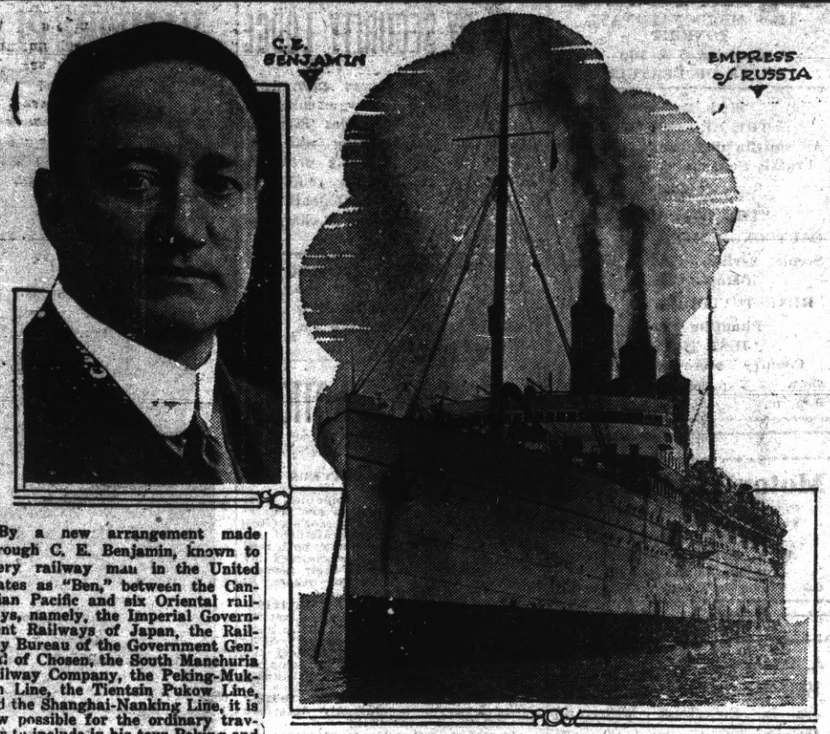

By a new arrangement made through C. E. Benjamin, known to every railway man in the United States as "Ben," between the Canadian Pacific and six Oriental railways, namely, the Imperial Government Railways of Japan, the Railway Bureau of the Government General of Chosen, the South Manchuria Railway Company, the Peking-Mukden Line, the Tientsin Pukow Line, and the Shanghai-Nanking Line, it is now possible for the ordinary traveler to include in his tour Peking and other cities of Eastern China, which have hitherto been extremely difficult of access. The conflicting interests of these railways have been reconciled so that one through ticket covers the whole journey from Yokohoma through Japan and Korea to Mukden, thence to Peking, Nanking, and Shanghai. The Forbidden City, is now no longer concealed from the gaze of the foreigner, and its truly imperial splendor of marble palaces make it one of the sights of the world. While Europe is practically closed to the tourist, the Orient is open, and the Orientals, principally the Japanese, are taking full advantage to put Peking and other cities of China, Korea and Japan on the line for tourist travel to the flower festivals and fairylike scenery of the Far East. The Empresses, until recently released by the British Admiralty, were used to good advantage as fast auxiliary cruisers and commerce destroyers, having four 6-inch guns and six 4.7-inch guns mounted fore and aft and manned by Royal Na al Reserve men. They have a sea-going speed of 20 knots and are the fastest liners on the Pacific. Vancouver, British Columbia, is their western port.

NOTES FROM THE PLAYHOUSES

PANTAGES THEATRE (Oakland)

(By ANDY LEWIS)

I am not a dramatic critic; neither am I a writer. I am just a pure actor.

When Manager Corneli of the Pantages asked me to stay over a day before leaving for the south, and write a criticism for this newspaper, I hesitated. Why should an actor criticize his own people? Could it not be termed jealousy, for a last week's feature to criticize this week's show?

But I had heard of the show, and I wanted to see it. I stayed over Sunday, and am now speeding on my way to Los Angeles, well repaid for the change in my plans.

I am going to describe the show as it appeared to an actor of thirty year's experience. Perhaps I saw some things the public did not. Perhaps they say some things I did not. For the crudity in writing I can only say I am not a writer.

A canary—an ordinary yellow canary—astounded the big audience at the Pantages yesterday with one of the most remarkable exhibitions seen on any stage. It was a canary with a mocking-bird voice, and more. It gave the calls of every other bird, and actually sang music played before it by a violinist. Note for note, it repeated the tunes offered by the audience. This most astonishing exhibition of training and intelligence, surpassing all bird or animal acts I have ever seen, left me more dumfounded even than the audience. I understand that scientists cannot explain it, they say, it is impossible, but the crowd and I saw, and had to believe against our reason. Nothing like it has ever before been seen on the stage to my knowledge. I had heard of it as a feature at the Palace and other big New York theaters. Now I believe the story.

The wonderful singers of the La Scala sextette render the famous songs of opera with extreme artistry. In fact, they are absolutely the best operatic ensemble I have ever seen in vaudeville. I understand that Signor Puccini and Arture Brava are famed already in Oakland. They deserve it. This act was a particular joy to me, and, I hope, will be to the people of this city during the coming week. The stage setting and costumes are gorgeous. The renditions of selections from "Martha," "Lucia" and "Rigoletto" are specially good.

"The Dairy Maids" is the first good tabloid musical comedy I have seen in months and it is better than any I have seen before. It is all origin. I don't laugh much—but I was almost sick from laughing at this piece. But the funniest thing to me in the show was that long, lean catamaran in Yates and Wheeler. I don't say this because he "kidded" me when he saw me in the box yesterday, but because he is. They are both female impersonators part of the time and they offer the most uproarious bunch of nonsense on the Pantages time. I take off my hat to them (when they have their women's togs on).

"The Iron Claw" is a most sensational film, and I can see mysteries galore developing already. I am going to see this film out, I have the habit already. Wright and Davis have a clever comedy act, Angelo Araminta and his brothers are really remarkable acrobats, their work is startling and "The Girl and the Game" sustains interest.

It was a good show, and I am glad I stayed to see it. I advise Richmond to follow my example—even if they haven't promised to write it up.

ORPHEUM THEATRE (Oakland)

Ida Cook, acclaimed by many to be vaudeville's prettiest blonde, (and a natural blonde at that) is among the new blood to be seen over the Orpheum circuit this season. She is at the Orpheum theater in Oakland this week.

Miss Cook's rise in the theatrical world has been remarkably rapid, and is accounted for by her striking beauty and her wonderful soprano voice. Less than two years ago, when she was singing at the Epiphany church in New York, this pretty miss, who is still in her teens, attracted the attention of a local theatrical manager who persuaded her parents to allow her to go on the professional stage.

A short season in vaudeville brought her to the attention of managers of musical comedies and farces and she was enticed into playing leading roles in "Nobody Home" and "At The Ball." She also became prominent in entertainments of the revue type. Her services have always been in demand from the beginning of her professional career. Orpheum vaudeville was successful in obtaining Miss Cook for this season by outbidding Florens Ziegfeb, who wanted her to lead his aggregation of feminine beauties at the Midnight Frolic in New York.

Miss Cook is a native of New York where her father is a lieutenant of police.

AT RICHMOND THEATRE

Tonight at the Richmond theater the Selig company presents what has been correstly designated a worthy successor to "The Spoilers." It is the "Ne-er-do-Well" by the same author, Rex Beach. As in the case of most novels which have been transformed into film dramas, the motion picture version of the "Ne-er-do-Well" is even superior to the book, which is perhaps one of the most popular of present day novels. The scenes for the production were taken in the Panama-Canal zone and present a much more striking effect on the observer than the most wonderful word pictures that might be painted by any author.

The leading roles are played by Kathlyn Williams and Wheeler Oakman. They are ably assisted by an all Star cast, including Eugenie Besserer, Harry Lonsdale, Frank Clark and Sidney Smith.

NEW FERRY

A pile driver and crew are busily engaged at the wharves of the Richmond-San Rafael Ferry company preparing them for the first trip of the company's new ferryboat the "Van Damm."

CITY CLEANUP WEEK STARTS TODAY

Spring is here. This brings us the thought of a spring clean-up. Then will cleanly, order-loving citizens cast their eyes toward the accumulations of winter rubbish and filth of every kind. Then will it come home to us that it is time for spring cleaning. Why not think about it now? Why not give Richmond such a cleaning as it has never had before?

This city is dotted with piles of stable refuse that will breed flies, unless they are promptly removed. Back yards are littered with refuse of the home. Vacant lots are covered with tin cans and cast-off material of every kind that have been tossed there by thoughtless citizens during the winter months. This department does its best to keep this city in a cleanly and sightly condition but it needs and must have the help and co-operation of every citizen, man, woman and child. Let us make Richmond clean and keep it clean. Let us try to make the coming summer almost a flyless summer. This will mean work for all of us; not the few but the many. Now is the time for all good citizens to come to the aid of the city.

Noticed any spring flies yet? If so, swat them and save a million swats later on.

DR. C. R. BLAKE.

PETALUMA CHICKENS AT STAG CARD PARTY

Live Petaluma chickens will be awarded as prizes at the whist party which Richmond Drove of Stags will hold in Woodmen hall on Wednesday night.

The committee in charge of the whist party is composed of H. E. Somerville, chairman, Fred Swan, Frank Roder, Juda Lamore and R. B. Somerville.

REBEKAHS WILL HOLD KEWPIE WHIST PARTY

A kewpie whist party is to be held on the evening of March 30th in Woodmen hall by Richmond lodge of Rebekahs.

A committee consisting of Mrs. F. Heckman, Mrs. C. Walker and Mrs. Mary Lucas will have charge of the party.

Superintendent L. L. Farrell of the Peoples Water company at the head of a large gang of men commenced the laying of a new six inch water main to Stege factories today.

The Richmond club is holding its weekly business meeting today. Delegates will be elected to attend the annual convention of the state federation of clubs which will convene this year at Del Monte.

CAMPFIRE GIRLS IN JOLLY HOUSE PARTY

Miss Mabel Axelson, acted as hostess to girls of the Campfire club at a week-end party held at her home, 145 Eleventh street.

Those present were: Misses Helen Freeman, Bernice Frymire, Helen Axelson, Myrtle Best, Eleanor Axelson, Ruth Dreyspring, Gladys Davis, Beth Laufian, Lela McMasters, Carmen Kinney, Bera Peterson and Mabel Axelson.

FROM SAN JOSE

Mrs. F. Paslacqua of San Jose arrived today and will spend several days with her mother Mrs. E. R. Smith of the Yager apartments.

PLANNING DANCE

Rust lodge of Praetorains are completing arrangements for another social dance to be given by them in Davis hall at an early date.

Photographs

As I contemplate leaving Richmond on or about May 1, I desire all persons holding coupons good at my studio, to call as soon as possible to have same redeemed.

R. P. DAMMOND

716 Macdonald Avenue, Up Stairs

WE ARE HERE TO STAY

Red Line Messenger Service

OUR MOTTO

Prompt service and quick delivery. Best service for the least money.

H. J. BEYER

Phone 600 Office 1008 Macdonald

"Let Mayer Do It." If you want your old suit made like new. Ring up Phone 452. Cleaning, Dyeing, Repairing or Pressing. Work called for and delivered. Mayer's American Cleaning Works, 1116 Macdonald avenue. —advt

COMING EVENTS

April 29.—First annual ball of Richmond branch, National Letter Carriers' association, at East Shore park.

March 26—Sons and Daughters of St. George, will give a whist party at Pythian Castle. Refreshments and dancing. Score cards 25 cents.

March 30—Whist party by Richmond lodge of Rebekahs at W. O. W. Vauable prizes.

April 28—Grand masquerade ball by Richmond club, Richmond clubhouse. Invitational.

April 17—Lecture on Christian Science by Clarence W. Chadwick, C. S. B., of Omaha, Neb., in Lincoln school auditorium at 8 p. m.

"JUST WEAR YOUR SPRING SUIT, JANE' SHE TOLD ME"

"BUT I HAD NO SPRING SUIT TO WEAR."

"One of the girls is giving a matinee party tomorrow, and when she called me on the phone to invite me, she suggested that I wear my new spring suit, as all the other girls were going to wear theirs.

"It embarrassed me to confess that I had not bought my new suit yet, but I was glad afterwards that I did say it, for my friend only laughed at my tone of distress and immediately told me about CHERRY'S

"That's the Clothing Shop that sells smart attire on Easy Installments. It's at 515 13th street, between Washington and Clay streets, and carries ladies' apparel only. That very afternoon I went to CHERRY'S and bought the beautiful suit which I shall wear tomorrow.

"My friend told me that CHERRY'S assortment this spring were the loveliest they'd ever shown, and, now that I've seen them, I believe it. Adorable, striking models in Suits, Dresses, Sport Coats and everything else. A fraction of the price buys anything—installments the balance.

"CHERRY'S have another big store at 528 13th street, just across the street from the ladies' store, where they sell men's clothes exclusively. They also have two stores in San Francisco, one at 1009 Market street and the other at 2400 Mission street. These stores sell both men's and ladies' clothing. Other stores—Portland, Los Angeles and Sacramento."—Advertisement.

LEAGUERS ATTEND ALAMEDA MEETING

Headed by Miss Nina Moody some thirty or forty members of the Intermediate league of the Wesley Methodist church attended the league services at the Alameda Methodist church last night.

A reception followed the league meeting.

CLASSIFIED ADS

Too Late To Classify

FOR RENT—Two room apartments, bath, steam heat, hot water, and nicely furnished, very reasonable. Apply Yager apartments, 17th and Macdonald Ave. 3-27-5t